

Girl Scouts Heart of Michigan



**2008-2009
Annual Report**



Girl Scouting builds girls of **courage, confidence and character** who make the world a better place.

Contents

Summary **3**

Balance Sheet **4**

Statement of Revenue
and Expenditures **5**

Budget vs. Actual Revenue **6**

Budget vs. Actual
Expenses **6**

2008-2009 Resident
Summer Camp Attendance **7**

Programs by Interest Area **7**

Donors **8**

Board of Trustees **9**

The Girl Scout Mission

**Girl Scouting builds girls
of courage, confidence and character,
who make the world a better place.**

The Girl Scout Promise

**On my honor, I will try:
To serve God and my country,
To help people at all times,
And to live by the Girl Scout Law.**

The Girl Scout Law

**I will do my best to be
honest and fair,
friendly and helpful,
considerate and caring,
courageous and strong, and
responsible for what I say and do
and to
respect myself and others,
respect authority,
use resources wisely,
make the world a better place, and
be a sister to every Girl Scout.**

Girl Scouts Heart of Michigan

When a girl makes the Girl Scout Promise for the very first time, she becomes a sister to every Girl Scout. Coming into this sisterhood, she learns the value of working with others who are like her and yet not like her. This is a core value of Girl Scouting – a safe place where girls learn to appreciate their similarities and differences and come to realize that they have much in common with others who seem very different.

On a broader scale, our first year as Girl Scouts Heart of Michigan was also a time of learning the value of working together. On October 1, 2008, Girl Scouts Heart of Michigan was formed, bringing together volunteers and staff from five legacy Girl Scout councils in southwest, northeast and mid-Michigan. The former legacy council offices now serve as regional centers and a regional center was added in Calhoun County. The 25,000 girls served in GSHOM now have access to programs across the new, high-capacity council, including activities at 11 premier outdoor facilities.

During the first year of GSHOM's existence, we celebrated many successes. Our camps welcomed 265 more campers in 2009 than we had in 2008, and our Girl Scout cookie program achieved a slight increase,

when most Girl Scout councils in the nation were seeing a drop in cookie sales. Our membership held steady at approximately 25,000, despite the challenges of Michigan's faltering economy. We learned how to work with volunteers and staff members from all five regions, all for the good of the girls. When we came together for our very successful, first-ever council-wide Jamboree at Camp Linden in August, 2009, it was to celebrate our new partnerships, our new friendships and our new way of work.

As we present this first annual report for Girl Scouts Heart of Michigan, we thank all of our volunteers for your continued dedicated service to Girl Scouting. Your devotion inspires us!



**Girl Scouts Heart of Michigan
Balance Sheet
As of 9/30/2009
(In Whole Numbers)**

		Beginning Year Balance	Current Period Balance
		<u> </u>	<u> </u>
Assets			
Cash	1000	1,478,475	611,422
Investments	1100	1,056,991	727,900
Accounts Receivable	1200	107,611	104,705
Pledges Receivable	1300	762,040	567,675
Inventory	1400	361,249	362,775
Prepaid Expenses	1500	75,418	128,600
Property and Equipment	1800	14,909,805	14,429,103
Long Term Assets	1900	<u>2,664,811</u>	<u>1,948,837</u>
Total Assets		<u><u>21,416,401</u></u>	<u><u>18,881,017</u></u>
Liabilities			
Accounts Payable	2000	76,309	217,497
Accrued Expenses	2100	216,961	213,096
Custodial Funds	2200	103,249	113,614
Other Current Liabilities	2400	338,385	159,180
Deferred Revenue	2500	667	0
Long Term Debt	2600	<u>2,333,826</u>	<u>2,329,961</u>
Total Liabilities		<u><u>3,069,397</u></u>	<u><u>3,033,349</u></u>
Fund Balance			
Net Assets/YTD Net Income	3000	<u>18,347,004</u>	<u>15,847,668</u>
Total Fund Balance		<u><u>18,347,004</u></u>	<u><u>15,847,668</u></u>
Total Liabilities & Fund Balance		<u><u>21,416,401</u></u>	<u><u>18,881,017</u></u>

courage, confidence and character



Girl Scouts Heart of Michigan
Statement of Revenues and Expenditures
From 10/1/2008 Through 9/30/2009
(In Whole Numbers)

	Total Budget - Revised	Current Year Actual	YTD Budget Variance - Revised
	<u> </u>	<u> </u>	<u> </u>
Operating Revenue			
4100 Direct Contributions	500,000	489,198	(10,802)
4130 Foundations/Grants	177,054	164,738	(12,316)
4200 United Way	350,000	358,958	8,958
4300 In Kind Contributions	200,000	222,398	22,398
4400 Government Grants	12,000	1,846	(10,154)
4500 Special Fundraising Events	25,000	27,982	2,982
5200 Program Service Fees	750,000	795,106	45,106
5300 Rental and Service Income	7,000	19,211	12,211
5400 Investment Income	0	19,450	19,450
5600 Miscellaneous Income	36,950	38,899	1,949
Total Operating Revenue	<u>2,058,004</u>	<u>2,137,787</u>	<u>79,783</u>
Sales Revenue (net)			
5000 Product Sales	5,561,000	5,532,071	(28,929)
5100 Retail Operations	305,000	290,317	(14,683)
Total Sales Revenue (net)	<u>5,866,000</u>	<u>5,822,388</u>	<u>(43,612)</u>
Total Revenue	<u>7,924,004</u>	<u>7,960,175</u>	<u>36,171</u>
Expenditures			
7000 Salaries and Wages	4,419,712	4,188,676	231,036
7003 Seasonal Salaries and Wages	474,165	489,679	(15,514)
7100 Benefits	761,836	729,071	32,765
7200 Payroll Taxes	446,700	411,891	34,809
8000 Professional Services and Fees	297,261	377,028	(79,767)
8100 Supplies	450,000	701,760	(251,760)
8200 Telecommunications	140,000	158,467	(18,467)
8300 Postage and Delivery	100,999	81,108	19,891
8400 Occupancy	595,671	677,441	(81,770)
8500 Equipment Purchase, Maint	634,250	637,781	(3,531)
8600 Printing Promotion and Pub	254,108	215,959	38,149
8700 Travel	321,476	405,041	(83,565)
8800 Staff & Volunteer Development	104,747	43,096	61,651
8900 Assistance and Grants	150,000	121,639	28,361
9200 Interest Expense	115,000	124,970	(9,970)
9300 Insurance	183,000	175,195	7,805
9400 Other Expenses	80,631	157,121	(76,490)
Total Expenditures	<u>9,529,556</u>	<u>9,695,922</u>	<u>(166,367)</u>
subtotal	<u>(1,605,552)</u>	<u>(1,735,747)</u>	<u>(130,196)</u>
Non Cash Transactions			
5430 Unrealized Gain or Loss	0	96,269	96,269
9500 Depreciation	(662,000)	(688,734)	(26,734)
Total Non Cash Transactions	<u>(662,000)</u>	<u>(592,464)</u>	<u>69,536</u>
Net Revenue Over Expenditures	<u>(2,267,552)</u>	<u>(2,328,211)</u>	<u>(60,660)</u>

Revenue

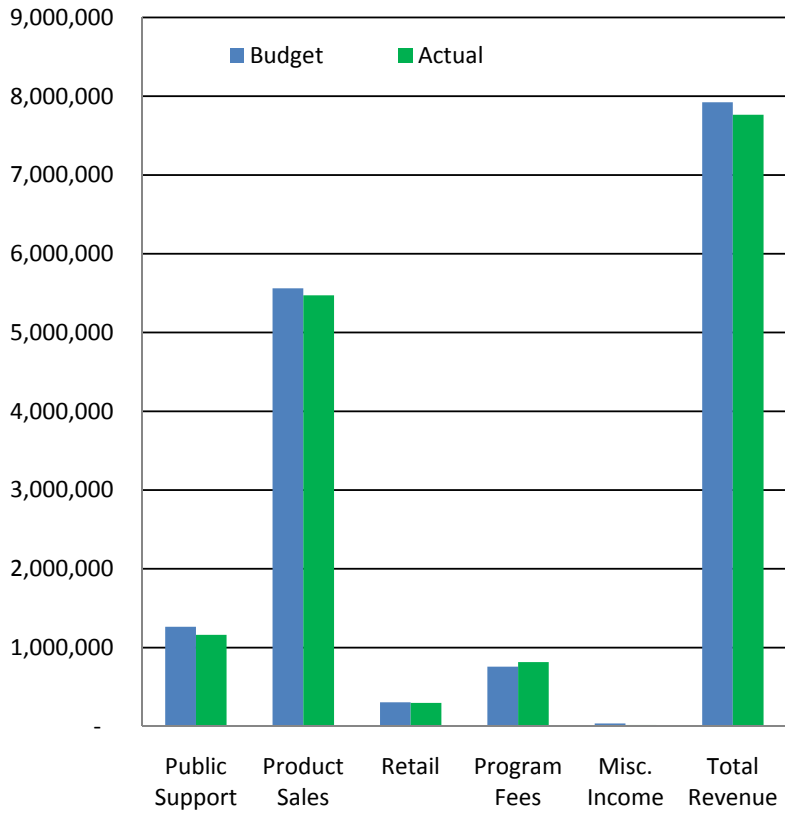

GSHOM Budget vs. Actual Revenue



GSHOM Budget vs. Actual Expenses

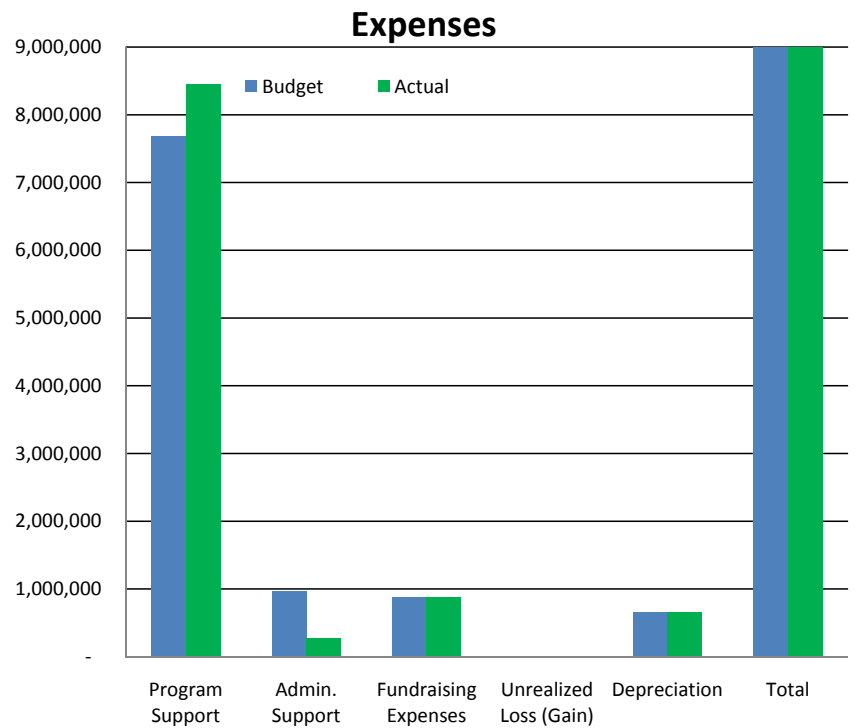

2008/2009 GSHOM Resident Summer Camp Attendance

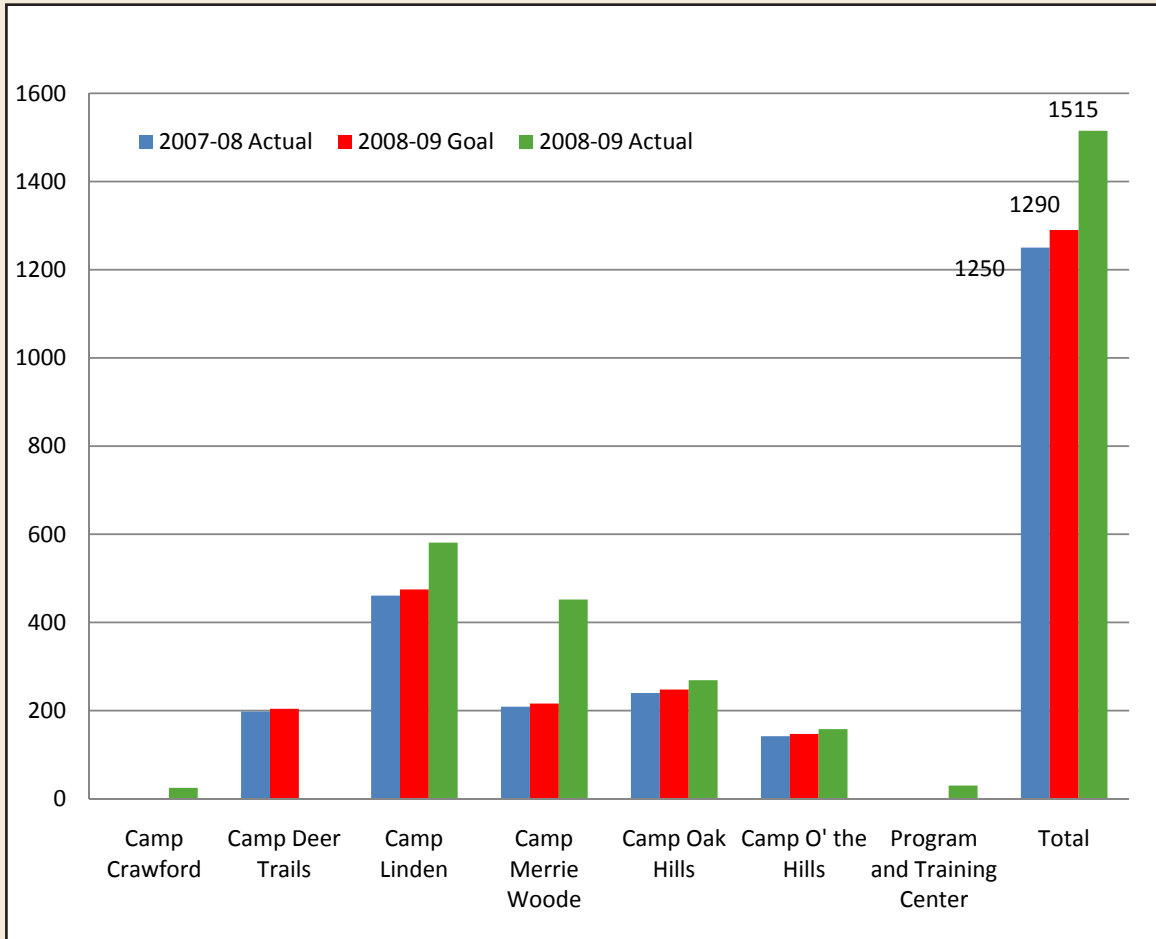

GSHOM Programs by Interest Area

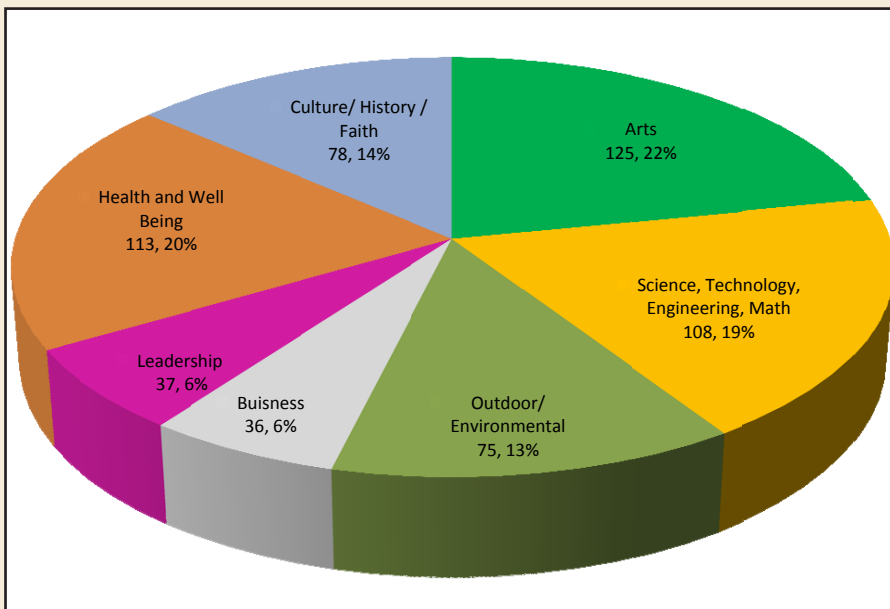

Donors

Platinum Leadership \$25,000+

Kellogg Company

Gold Leadership \$10,000-\$24,999

Bell's Kalamazoo Brewing Co., Inc.
Girl Scouts of the USA
ITI Leasing Company
Dr. Roscoe and Eva Stuber
The Barton Group
Jan Barker and Gary Barton

Silver Leadership \$5,000-\$9,999

Pat and Jim Brasseur
Chemical Bank
Eastern Michigan University
Women's Athletic Club
Fantasy Tea Party
Tom and Dolores Feldpausch
Barb Henton
Perrigo Company

Bronze Leadership \$2,500-\$4,999

HumaneX
Kathy Lindahl
McDonald's of Calhoun County
1 Anonymous Donor

Ambassador Leadership \$1,000-\$2,499

Susan and Jim Baldwin
Matt and Kate Bates
Bavarian Inn Restaurant
Binder Park Zoo
Pat Cline
Jimmie Cole
Consumers Energy
CSM Group, Inc.
Denso Manufacturing
Eaton Corporation
Great Wolf Lodge Traverse City
Ellen and Randy Harvath
Cindy and Jay Hoorn
Impression 5 Science Center
Jackson National Life
Kalamazoo Symphony Orchestra
Kalamazoo Valley Museum
Ladies Library Association

Judy Maze
Michigan Theater
Midland Center for the Arts
Moroch Partners
National City Bank
North Fork Farms
NSF International
Kim Odorico
Angela Paetec
Radisson Plaza Hotel
Richard Barton Law Trust
Schupan & Sons, Inc.
Marvin and Jan Sober
Nancy Trimble-Kern and Bill Kern
Wal-Mart #5065

Benefactor Leadership \$500-\$999

Layla Ananda
Chris Anderson
Appledore Tall Ships
Artisan Tile
Ashdon Farms
The Bead Shop
Korinne and Mark Bloomfield
Maryann Bowen
Mary and Don Brown
Kim and Mike Brubaker
Jackie Bucsi
Matthew Carey
Sarah Ceccarelli
Charmelle School of Etiquette
Coldwater Rotary Club
Copper Nail
Maria Crandall
Dr. Miriam Daly
Dayton Family
Deloitte and Touche
Detroit Science Center
Janine and Stephen Diebel
Do It Corporation
Domino's Pizza
Richard Egli
Mary and Fred Flegal

Gail and Mike Galbreath
General Motors Corporation
GM Corporation Ypsilanti Community
Relations Committee
Great Wolf Lodge Sandusky
Green Trees Mini Storage
Joy Hanichen-Freund
Janet Herman-Bertsch
Kimberly Houston-Philpot
Hudson Mills Metropark
Elizabeth Janda
Kalamazoo Communities in Schools
Kalamazoo Nature Center
Keyser Insurance Group
Kids 'N' Stuff
Lewis Reed Allen PC
Jackie and Jamie Liebowitz
Kathleen Loomis
Char Luttrell
The Medicine Shoppe
Judith Mich
Midlink Business Park
Melissa and Brian Miller
Shelley Miller
Stephanie Moening
Noah's Ark Animal Workshop

Antonette Noakes
Alan and Jean Ott
Painterly Pottery
Sara Jane Poli
Quality Air Heating & Cooling
R.W. Mercer Company
Patty Richard
Janet Ridenour
Rocky Mountain Chocolate Factory
Alicia and Dan Rusch
Christine Schrody
Robin and Bob Sharkey
Joyce Soebbing
Splash Universe
Sweetwater's Donut Mill
The Bee's Knees
Nancy Webster
Kathryn and David Westman
Whitaker-LaChance Insurance Agency Inc
Jim White
Rod Wilson
Western Michigan University
Lawson Ice Arena
Julie Yeager
1 Anonymous Donor

Patron Leadership

\$300-\$499

Apple Mountain
Faye Askew-King
Bank of Ann Arbor
Crystal Bell
Carole Birch
Bounce House Inc.
Bullard School & KZO Ballet
Jackie Burback
Bonnie Carre
Ursula Case
James Centilla
Kathy Chase
City of Ann Arbor
Materials Recovery Facility
Cosmetic & Family Dentistry
Crescendo Academy of Music
Vickie Crouch
Helena Dingeldey
Dow Chemical
Eckersley Enterprises, LLC
Edru's Skate-a-Rama
Express Mackinaw
Great Lakes Loons
Kathleen Gripman
Henry Ford Health System
Jean Holland
Debra Hunt
Irwin Union Bank & Trust Co.
Natalie Jeffries
Debra Johncock
Becky Johnson
Judy Judd
Kalamazoo School of Music and Dance
Kayak Corral
Kellogg Company

Kevin Kenney
Kingman Museum of Natural History
Thomas Lane
Eileen Lehnert
Susan and Phillip Machkovech
Sharon and John Manski
Matthaei Botanical Gardens
Cynthia McCants
Constance and Christopher McCowey
Mittie and Terry McMaster
Marjorie McRoberts
Shannon McVoy
Sheila Miller
Charles Paradine
Pewabic Pottery
Connie Rodriguez
Saline Girl Scout Cadette Troop 40824
The Scrap Box
Marlene Shoebridge
Laurie Skrzynski
Priscilla Smith
Ken Sparks
Timken Corporation
Derrick and Holly Townsend
Troy Tech Services Inc
Jodie and David Veenhuis
Karen and Radha Vemuri
Denis and Cheryl Vosburg
Young Chefs Academy
Youth Dance Theater of Michigan
1 Anonymous Donor



GSHOM has made every effort to acknowledge gifts from all donors. We apologize for any inadvertent omissions and ask that donors bring corrections to our attention so that our gift acknowledgments can be as accurate as possible. Please email corrections to Holly Rebert at hrebert@gshom.org.

2008-2009 Board of Trustees*

Pat Bresseur, Chair
Kathy Lindahl, First Vice Chair
Layla Ananda, Second Vice Chair
Barbara Henton, Secretary
Beth Colosimo, Treasurer
Joyce Blomgren
Erin Clark
Sue Crane
Mary Ann Drake
Deana Doan
Terri Fitzpatrick
Mary Flegal
Barb Giesen
Suzanne Hill
Elizabeth Janda
Anamaria Kazanis
Kathryn Keersmaekers
Eileen Lehnert
Elizabeth O'Dell
Valerie Schuette
James White
Ellen Yoakam
Jan Barker, CEO

(*As of October 1, 2008)

Donors

Friendship

\$100-\$299

3M General Offices	CSX Good Government Fund Pacmatch	Stephanie Herbert
4imprint	Christine and Jerry Dahl	Jeanne and James Hess
Abate	Carla Dalrymple	Daniel and Heather Higgins
Louise Alderson	Dance To Life	Clifford Hill
All Sewn Up!	Marge Delhey	Joyce Hill
Allegra Print & Imaging	Mary Deming	Ruth Hinkle
Gregory and Barbara Allushuski	Betty Desbiens	Lauraine Hoensheid
Alro Steel	Design+, Inc.	Marcia Hokin
Joseph Ammar	Denise Devoll	The Home Depot
Emily Angell	Wendell Dilling	Sandy Howard
Anne Antor	Mary Dobson	Howard Printing Comany
Apple Ridge Farm LLC	Richard Dolinski	Hudson Pharmacy
Sue and Fred Bachman	Fang Dong	Ashley Ingle
Alma and Hugh Barker	Gail Donovan	Tina Jean
Marlene and John Barr	Dow Chemical Employee Credit Union	Alice and Ken Jones
Deb and Phillip Barrett	Nancy Downs	Jungle Joe's
Bonnie Bartlett	Tom and Julie Doyle	Kalamazoo County Fair
Adrian Bass	Mary Ann Drake	Kalamazoo County State Bank
Battle Creek Glass Works, Inc.	Kelly and Randall Dunn	Kalamazoo Sunrise Rotary Club
Battle Creek Tile & Mosaic Co, Inc.	Marguerite and Jack Eagles	Tammi Kanaley
Jenn Beaumont	East Lansing Meridian Lions Club	Anamaria Kazanis
Zoe Behnke	JoAnn and Ken Eddy	Francis and Theresa Kearney
Monique Bierwirth	RoseLynn Ederer	Kathryn Keersmaekers
Heather Bomgaars	Entergy	Nancy Kehrle
Dianna Borel	Judge and Mrs. John Ernst	Patricia Kelley
Cynthia Bourque	Dr. Cheryl Farmer	Sally Kennedy
Beth Walton Braaksm	First Community Federal Credit Union	Vivian Keys Brown
Anne and John Brinley	Peggy and James Fisher	Keystone Community Bank
Brooklyn Kiwanis Club	Beth Fitzsimmons	Kiwanis Club of Ypsilanti
Joy Buchanan	Flicker's Inc.	Tammy Klavon
Daniel Burgess	Lori Flynn	Don Klotz
Susan Burkett	Foreign Car Services	Betty and William Knapp
Anne and Charles Burnham	Terry Foss	Cynthia Knowlton
Marcheta and Joseph Busch	Chris Foster	Anne Koch
Michelle Bush	Jo Fox	Will and Annette Kopachik
Cathy Butler	Margaret and Dan Francis	Kristen Koza
Danny Byers	Anne Friedus	Kraft Foods, Post Division
Laurie Caldwell	Sharon Fries	Alesia Krueger
Isabelle Carduner	Julie Frost	Bernice Kurowski
Castle Museum of Saginaw County	General Agency Company	Christina Kus
Rhonda Cerone	General Motors Volunteer Plus Program	Vibha Lama
Charity Motors	Ina Germain	Dorothy Langel
Charlton Park Village & Museum	Dr. and Mrs. Amit Ghose	Lesley and Adam Lanker
Chelsea Teddy Bear Co.	Carol Gifford	Lansing Area Golden K Kiwanis Club
Chelsea TreeHouse Indoor	Good Earth Real Estate	Rick and Carol Laub
Chang Ho Choi	Beverly and Geoffrey Grambau	Matt Lechel
Dawn Christenson	Pamela Grubaugh	Sangki and Jimin Lee
Susan Cischke	H & M Landscaping	Rob Lehman
Erin Clark	Alissa Hall	Joeseph and Kathleen Lessard
Dick and Char Climer	Larry Halman	Iris and Stephen Linder
Max Clymer	Dorothy Hammond	Long Lake Roller Rink
Beth Colosimo	Sally Hammond	Jane Lumm
Deanna Colvin	Lad and Eva Hanka	Helen Magnusson
Tenho Connable	Julie Harris	Stacey Marsh
Cynthia and Donald Corneglio	Sandra Harsh	Mason Golden K Kiwanis Club
Corrigan Moving Systems	Jessica Haughton	Masterpiece Memories
Arlene Corriveau	Ruth Hayes	Erin Mattimoe
Jim Cottrell	George and Kathy Haynes	Daniel Maudlin
Creative Yoga for Kids	Ruth and Edward Heinig	Mary McClellan

Friendship (continued)

\$99.00-\$298.99

Sue and Patrick McCormick
McGowan Electric
Heather and Kevin McHale
Rita and Ian McKenzie
Mary Melzer
Merigan Communications, Inc.
Michigan Commerce Bank
Mid American Machining
Midway Roller Rink
Dawn Miller
Richard and Donna Milliman
Carolyn Miscisin
Carol and John Molloy
Nancy Moncrieff
Trudy Moore
Bill and GERALYNN Mulders
Murdock Family
Madeline Murphy
Brenda Noble
Northville Girl Scouts
Gloria Nosse
Nottingham Equestrian Center
NSK Corporation
Marsha Null
Connie Nunham
Elizabeth O'Dell
Winifred Odom
Beth and Thomas O'Roark
Kathleen Osterhout
Kathryn Outman
Betty Owen
Palace Sports and Entertainment
Pat Pancioli
Suzanne Parish
Suzanne Parker
Barbara and T. Parkinson
Takesha Patton
Pfizer, Inc.
Sondra and Doug Phillips
Phillips Family
Mary Ann Pierce
Pine West Catering by Tarnow, Inc.
Frank and Jean Popoff
Portage Pharmacy
Hazel Potter
Susan Prentice-Sao
Krystal Prince
Chris and Kon Prokos
Pros Gym
Roseanne and Steve Pscodna
Psi Iota Xi
Raham & Bennett
Ron and Cathy Rapa
Redmond, Redmond, & Yokom, P.L.C.
Danielle Redmond-Streed
Valerie Reed
Melissa and Ryan Reffitt
Reiss Family

Bob Reske
Joan Riggs
Susanna Roberts
Eleanor and Charles Robison
Rotary Club of Albion
Sandra Rothwell
Eldonna and William Ruddock
Sonja Rumminger
Lisa and Daniel Ryan
Joe Ryan
Ed and Jan Sackley
Saginaw Spirit
Cassie St. Clair
Linda Samuelson
Michael Sanborn
Karol Sandoval
Jennifer and Curtis Sarantos
Laura and Peter Sarelis
Dick and Norma Sarns
Jason Schoenmeyer
Judith Schonacher
Elsie Schrader Cawley
Darice Schubatis
Schwaebischer Unterstuetzungs Verein
Sandra Sears
Paul Selden
Shellee and Charles Seymour
John Shank
Pam Sievers
Russell Skinner
Faith Small
Patty Smetana and Thomas Krol
Stephen and Ruth Smiley
Angela and Gerald Smith
Sue and Steve Smith
Larry Sobota
Southwest Michigan Imaging Center, LLC
Spring Arbor University
Catherine Steinbrenner
Suburban Mechanical Company Inc
Subway
Julie Sullivan
Sunrise Rotary Club of Cereal City
Kate and Nelson Swanberg
Tackett Family
Diedre Taylor
TCF National Bank
TDS Metrocom
Sherrie Trexler
Alexis Troschinetz
Richard and Linda Tsoumas
Tutor Doctor
Kay Tuttle
Tracy Uguccione
Uncle Bill's Pony Rides
Van Sweden Jewelers
Kristy and Tom Vandermolen
Kimberly Vermillion

Jane and Ron Waldo
Elizabeth and Thomas Walker
Claude and Anne Watson
Janene and Erfan Weathers Pirbhai
Elizabeth Weers
Weidmayer, Schneider, Raham & Bennett
Barbara Weiskittel
Wester Dental Care
Keith and Agnes Widder
Carolyn and Sid Williams
Willis & Machnik
David and Nancy Wilson
Terry Wineland
Bill and Lauri Wingle
Judith Wisniewski
Wright-Auge Family
Mike and Kris Wurm
Laurie Young
Frank Zanetti
Zemlick Office Products and Furniture
Joyce Zielinski
8 Anonymous Donors



GSHOM has made every effort to acknowledge gifts from all donors. We apologize for any inadvertent omissions and ask that donors bring corrections to our attention so that our gift acknowledgments can be as accurate as possible. Please email corrections to Holly Rebert at hrebert@gshom.org.

Donors

Trefoil \$1- \$99

A & B Carpet Corner
Diane Abbott
Cynthia and Paul Adams
Dan Adams
Elizabeth Akers
Albion Rotary Club
Thereasa Alcorn
Joan Alexander
Sandra Allison
Altrusa District Five
Rebecca Altschuler
Janice Amin
Amy and Robert Anderson
Joanne and Robert Andrews
Ann Arbor State Bank
Randall and Katherine Applebee
Aquatic Sports Ltd.
Mary Ardner
Patricia Ardner
Laura Argyle
Annette Arnold
Art Center of Battle Creek
Alison Ashley
Linda Austin
Kayleen and Tom Baier
Cheryl Bailey
Chrystin and Robert Bailey
Thelma Bailey
Elaine Bain
Lynn Baker
William Ballard
Mardi and Robert Barker
David Barnes
Kenneth Barnes
Marian and W. Christopher Barnes
Christina Beale
Elizabeth and Arthur Beaudoin
Joseph Becker
Linda and Lanson Becker
Bennett Optometry
Lori Bennett
Stacy Bennett
Traci Bergeon
Wendy Bergstrom
Terese and Corey Bertcher
Christine Bertolissi
Charles and Janet Bilby
Bill's Landscaping/Bendele Seawalls
Charlton Binguit
Mary and Harry Bird
Betty Bishop
Ruth and Bob Blake
Crissy and Jerry Blood
Krystyna and George Bobowski
Malinda and John Boulton
Debbie Bowler
Melinda Boyd
Wendy Bradley
Heidi Bradshaw
Rochelle Brandon
Jonna and Glen Brigham

Amy Brimmer
Andrew and Dana Bristol
Chris Broadbent
Brooklyn Products International
Paula and James Brosier
Jennifer Brown
Mary Ann Brown
Sara Brown
Lisa Buben
Valerie Bullen
Francis Burch
Jamie Burgess
Linda Burke
Barbara Bursian
Diane and Bob Burton
Stacy and Dan Burton
Ron and Faith Bushard
Amy Buskirk
Barbara Jean Buslepp
Kim Buta-Blair
Buyer's Broker LLC
Reid Calcott
Renee Callies
Diane Carter
Diane and Gordon Cattell
Beth Chapman
Kathy Chenevert
Chippewa Nature Center
Haewon Cho
Laura and Paul Ciccantell
Citizen's Bank
Jane and Stephen Clark
Janis Clark
Micheal Clark
Wayne Clements
Kimberly Coats
Jared Coffeen
Susan and Ernest Colby
Jeannie Cole
Robert Collison
Comerica Bank
Benna Commissaris
Patty and Clay Conklin
Brittany Conroy
Wendy Cook
Arthur and Regina Cooks
Lena-Marie Cool
John and Erika Copeland
John Copenhaver
Sandra Cornell-Howe
Bruce Corstange
Rose Cotner
Angela Cramer
Linda and Mike Crandall
Sandra and Michael Crawford
Bryan Crawford
Crescent Moon Gallery & Gifts
Claude and Carol Creswell
Lenya Cristiano
Jennifer Crocker
Steven Crocker

Kathy Crockett-Richards
Laura Crosbie
Richard Croucher
John and Cheryl Crowell
Constance Crump
Sandra Curtis
Jean and Irene Curtiss
Kathy Dailey
Paula Dalrymple
Anna Daniels
Dora Darden
Douglas and Linda Dault
Chad and Renee Davis
Bernie Davison
Vicki Decker
Diana Deese
Nikki Degroff
Susan Dehncke
Delta College Planetarium
DeXe Designs
Theresa Deyoung
Leslie Dietrich
Stephanie DiMilia
Lindsey Dolan
Dominic's Cement Works
Lisa Dorer
Tamara Dorsch
Marilyn and John Doty
Melissa Dotz
Dreadnight Ink
Gretchen Driskell
Annette and David Duchamp
Diana and Ted Duckett
Tico and Catherine Duckett
Veronica Dukes
Carla Dunfield
Julie Durham
Elizabeth Eads
Joni Eastworth
Judge S.J. Elden
Elements Books and Gifts
Elizabeth J. Interiors
Jennifer and Wyatt Elmore
Jan and Raymen Emery
Angie and Paul English
Heidi Eno
Kathy Eurich
Erin and Ben Evans
Sherry Evans
Heidi and Craig Ewald
Tara Faggion
Stella Farquharson
Josephine Farrer
Betty and Jon Fast
Matthew and M. Elizabeth Fedorchuk
Michael Ferrio
First Presbyterian Church
Paul and Renee Fischman
Natasha Fisher
Patricia Fisk
Shawn Fitzgerald

Trefoil (continued)
\$1-\$99

Karen Flick
 Mary Flynn
 Diane and Harvey Fogel
 Georgia Fojtasek
 Kathleen and Scott Foldenauer
 Alice and J. Lindsley Foote
 Janice Ford
 Janice Foster
 Judge Nancy Francis
 Michael Fransik
 Beth Freeman
 Jordan French
 Nancy French
 Sarah French
 Lisa Freund
 Barb Fuller
 Carri Fuller
 Cathleen Fuller
 Michael and Karen Galloway
 John Gardner
 Lori Gardner
 Terry Garthwaite
 Janice Geddes
 Geiser-Weaver Associates LLC
 Jennie and Dave Geisler
 Gene Davis & Sons, Steaks Eatery
 Gordon George
 Rodney and Alice Gerard
 Ellie Germain
 Laura Gherardi
 Laura Gilbertson
 Sharon Glaser
 Judy Gleit
 Global Clinical Connections
 Michael and Janett Gonder
 Siew-Ging and Vejayan Gong
 Sigrid Goodman
 GoodSearch
 Larry and Carmelina Gordon
 Rick and Gerri Gouthro
 Great Ideas, Inc.
 Robert Greenough
 Charlene Grendze
 Susan Griffin
 Janis Groll
 Tammy Grover
 Kendra and Gregory Gwin
 Rochelle and Allan Habeck
 Don and Beth Hackett
 Lois Haeussler
 Lynne Haley
 Jacqueline and David Hall
 Julie and Gearey Halverson
 Diane and Richard Hamlin
 Allison Hammond
 Marguerite Hansma
 Loretia Hardy
 Jennifer and Rob Harrison
 Shelly Head
 Paula and Stephen Healy
 Ronald Heames
 Karen and Ronald Heiser
 Beverly Heitkamp
 Natalie Helz

Susan Hemelink
 Cynthia and Rodney Hemenway
 Sheila Hempsted
 Joyce Hensley
 Christine Hesch
 Hesch's Custom Framing
 Steven and Karen Hess
 Ginnie and Ed Hessler
 Robert and Lynn Higgs
 Marinell High
 Diane and Kenneth Hill
 Jean Hillman
 Hillsdale Rotary Club
 Mavis Hines
 Mike Hittle
 Deborah and Donald Hodson
 Rebecca Holdridge
 Sherry Holley
 Michelle Holmes
 Denise Hopkins
 Edward Horrigan
 Sharon and Jack Hosner
 Daniel and Amy Hough
 Lin and Rodger Hough
 Brandie Howard
 Mary Lou and John Howard
 Ruth Howe
 Rebecca Hume
 Richard and Alyce Hummel
 Brenda Hunt
 Michael Hurd
 Huron Valley Boys and Girls Club
 Lorraine Hurtik
 Linda Huss
 Alexander Ignatiades
 Indian County Trading Post
 Evelyn Iversen
 Mary Jackson
 Michelle Jackson-Long and Larry Long
 Alan and Lyn Jacobs
 Jo and Berne Jacobs
 John and Kimberly Jacobs
 Renee Jacot
 Barbara and Jerry James
 Renee Jenks
 Terri and Bill Jenness
 Randall and Wendy Smith Jobski
 Darlene Johannisson
 Jamie Johncock
 Irene Johnson
 Leann and Paul Johnson
 Patricia Johnson
 Karen and Greg Jonas
 Roxanne Jones
 Terri Julien
 Mary Ellen Kanaby
 Lisa Kanwischer
 Christina and Scott Karaptian
 Shannon Kegebein
 Celine and Tom Keizer
 Kellogg Bird Sanctuary
 Susan Kelly
 Mildred Kemp-Rowe
 Eileen Kent

Julie Kenyen
 Brian Kewley
 Lisa Kiel
 Tonja and Roy Kilbourn
 Marijean Killmer
 Danielle and Michall Kimmel
 Karen and Mark King
 Jenna Kirkton
 Judi Klaumann
 Lisa and Tim Knowlton
 Nancy Kouba
 Sharon Krinock
 Wendy Kropp - Silvers and Mark Silvers
 Rosario Krusmark
 Ron and Karen Krzanowski
 Alicia and Craig Kubacki
 Gail Kueffner-Haw and Michael Haw
 Beth Kuehne
 Eleanor and David Kuhl
 Susan Kuntz
 Susanne Kwiecien
 Suzanne Kyes
 Julie Labach-Casper
 Penny Lafrance
 Lake Columbia Association
 Lynne Lande
 George and Shirley Landon
 Elfreidia Lanier
 Deb and Bob Lapenna
 Jennifer Larese
 James LaRose
 Ana Larouche
 Tommy Laupp
 Herb Ledbetter
 Loretta Lee
 Mary Lenardson
 Leslie Science and Nature Center
 Olivia Letts
 Sharon Lewis
 Shelley Lewis
 Lexi's Toy Box
 Robert Lieder
 Barbara Lincoln
 Cindy Lockton
 Jennifer Loebig
 Brent Lofgren
 Kathleen Long
 Barbara Lott
 Jennifer Lowhorn
 Jewel Lockett
 Arika Lycan
 Deb Lyddon
 Catherine Lynch
 Christie Lypka
 Sheri MacDonald
 Ellen Mack
 Jason Maddock
 Barbara Mahar Lincoln
 Patrice Maier
 Lisa Makman
 Linda Mallia
 Ellen and Mark Maloney
 Diane Mapes
 Shirley Marchand

Donors

Trefoil (continued) \$1.00-\$98.99

Pat Marcinkowski
Sandra Marcukaitis
Marks Family
Abby Marshall
Julie Marshaus
Teresa Martinez
Masonry Heater Design House
Yvonne Matheson
Amber Matthey
Judge Ann Mattson
Robert and Dorothy McCluskie
Janet McAlpine
Cheryl and David McCafferty
Steve McCallum
Laura McCarthy
Julie McCormick
Betty McDonald
McDonald's
Kris and Shawn McDonough
Tara McDowell
Wendy McFarland
Liz McFletcher
Kathleen McGoff
Dorothy McKandes
Renee McKeone
Dennis and Barbara McManaman
Rosemary McMullen
Jan and Dennis McNally
McNamara Orthodontics
Denise McNett
Amy McSween
Meadowbrook Hall
Marlene Mehlhose
Meijer
Nora Mejia
Lynne Melvin
Debra and Christopher Mendles
Jacqueline and David Mente
Ann Meredith
Eva Mesh
Chris and Vince Messina
Eric Metheny
Catherine and Robert Metzler
Karen Meyer
Lauralee Middleton
Karen Miko
Anna Miller
Rachel Miller
Kathy and Thomas Mills
Marcia Miner
Greg Mitchell
Modern Waste Systems
Tilak and Vidya Mohan
Jiang Monge
Margo Moore
Kathy, Josh and Kristin Morgan
Marie and Andrew Morrill
Jen and Kris Morris
Mary Morris
Rita Ann Morrison
Katherine Moser
Jodie and Bill Mrak
Amy Murphy
Lora and John Murray
Museum of Science & Industry
Lisa and Timothy Myers
David Nelson
Becky Nemire
Cynthia Netcher
Mary and Bruce Newman
Karen and Scott Newman
Joni Nichols
Sharon Nichols
Michelle Niemann
Calisa and Perry Norman
Barbara Norris
Geraldine Nowak
Duane and Audrey Nuechterlein
Shari Nussdorfer
Belinda O'Donnell
Thomas and Melissa O'Keefe
Elisa and Craig Oliver
Laura Olsen
Roxanne O'Neil
Tim and Toni O'Neil
Maureen Onuigbo
Gloria Orban
Orphan Gifts Ann Arbor
Sherri Osterman
Jessica Oswald
Penny Ousley
Kenneth and Lynne Page
Ilona Park
Laura Parker
Sheila Parkman
Margaret Parshall
Angela Pasek
Thomas Patton
Christine Payne
Barbara Payne
PEAK
Kimberly Pearsall
Barbara Pepper
Ann Perry
Diane Perry
Lisa Perschke
Lisa Peters
Hal Schott II and Annette Petersen
Beth Peterson
Eric Peterson
Joyce and John Petro
Dave Pfruender
Tonia Phillips
Karen Phillips Harrington
Phoenix Contractors, Inc.
Harold and Patricia Pinksa
Kelly Pino
Deanna Piper
Deborah Plank
Jeanine and John Platt
Becky and Fred Ploch
Timothy and Melanie Plum
Plymouth Community Arts Council
Dr. and Mrs. Darl Pochert
Barb and Jeff Poliak
Anne Pombier
Anne Marie Pompo
Robin Ponicki
Pam Powell
Devi Prasoona Yalluru
Jill Price
Carol Qandt
Alycelynn and Scott Rachuba
Jan Radak
Matthew and Jean Rademacher
Sunitha Rajakumar
Rumitra Ramanathan
Dan Ramlow
Mary Ramlow
Marcie and Eric Ramsay
Rhonda and Jeffrey Ramsey
Michael Rathke
Fathima Aakila Mohamed Rafih
Louise and Lyle Rea
Mona Rechter
Sherri Reese
Sandra Regets
Alex Reid
Heather Reid
Lori Reid
Nancy Reimenschneider
Mark and Cindy Reisig
Linda and Philip Reynolds
Janice Rice
Jeff and Chris Ridenour
Brenda Rigdon
David Rightor
Julie Ringlever
Sharon Ritchie
Ritters Frozen Custard
Katie Robinson
Terry and Therese Robinson
Amy Rogers
Teresa Rokash
Patrick and Marianne Romano
Anne Rosa
Patricia and Gordon Roush
Vanessa Rowan
Lani Rozga
Mariela Rua
Gary and Barbara Rupprecht
Penny Russel
Hodan Saed
Saginaw Bay Community
Sailing Association
St. Joseph Mercy Health System
Lori and Steven Sarns
Elizabeth Savage
Julie Schafer
Robin Scheffler
Sue Scherwitz
Diane and Neil Schiller
Arlene Schmid

Trefoil (continued)
\$1.00-\$98.99

Anne Schmidt
 Donald and Julia Schmidt
 Dori and Ron Scholly
 Jodi Schrader
 Bonnie Schuette
 Melissa Schultz
 Steve Schutz
 Jennifer Schuster
 Science Diving & Environmental
 Christina and David Seekell
 Lynn Sefak
 Kim and Michael Seibold
 Darlene Severson
 Shaklee Products
 Jill Shapiro
 Kathleen Shapiro
 Judith Sharkey
 Kate Shaver
 Diane Sheffrey
 Irfan and Anjum Sheikh
 Ingrid Sheldon
 Mi Suk Shin
 William and Susan Shipp
 Floyd and Lynn Shook
 Christie Showerman
 Frances Sibley
 Silbond Corp.
 Cheryl Simonetti
 Richard and Nancy Skochdopole
 Debbie Slater
 Jan and Tim Slezak
 Alicia Smith
 Roger and Cindy Smith
 Donna Smith
 Laura Smith
 Marianne Smith
 Mary Lyn Smith
 Mike and Linda Smith
 Wendy and Randall Smith-Jobski
 Kathleen Smurr
 Irene Snyder
 Christine Solis
 Tricia Somerville
 Mary Soule
 Janice Sparrow
 Square Dance Caller
 Stewart and Bablynn Squires
 Dondi Squires State Farm Agency
 Debbie Srock
 Kathleen Staite
 Barbara Stanton
 Marian and Charles Starbuck
 William Stelzer
 Sharon Stemple
 Kelly and Justin Stephens
 Laura and Mike Stephenson
 M.J. Stephenson
 Geist and Steven Sternbach
 Beth Stewart
 Lisa Stewart
 John Stoick
 Laura Stout
 Mary and John Stover
 James Susag
 Shelley Swan

Hope Swank
 Ellis and Elizabeth Swartzel
 Vicki and Ken Swisher
 Nina and James Sylvester-Berry
 Mary Ellen Takeda
 Joy Talbot
 Peg Talburt
 Gwen Tarbox
 Christine Taylor
 Douglas and Deborah Taylor
 Tecumseh Service Unit 692
 Denise and Tom Thomas
 Donica Thomas Varner
 George and Ruth Thompson
 Ann Thompson
 Tammy Thompson
 Janis Thoren
 Elizabeth Thorsen
 Randolph Tice
 Cheryl and Charles Tobey
 Todd's Services
 Glen and Marilyn Townley
 Laura Towns
 Kathy Toy-Nao
 Trapper Bob's Animal Control
 Alvin Triemstra
 Florence Tripp
 Troop 123
 Troop 30344
 Troop 30354
 Troop 38
 Troop 3967
 Kim and Mark Trumbull
 Davi Trusty
 Mike and Jody Tuinier
 Alexander and Marjorie Tulinsky
 Donna Turnage
 Suzanne and David Turner
 University of Michigan
 Exhibit Museum of Natural History
 Teresa Valdez
 Ann Vanaarsten
 Kathy Van Dagens
 Sandra and Garret Van Deweert
 Dan VanOverbeke
 Tammie Vansyckle
 Michael and Alicia Van-Y
 Audrey and John Varland
 Veramay Family
 Mary Beth and William Vicary
 Vic's Mart
 Mary Jane Voelker
 Kathy Vogt
 Mark Voit
 Sherri Voran-Nowak
 Rachel and Bradley Voss
 Fran Voyer
 Dr. and Mrs. Edith Wacksman
 David and Pamela Wakeland
 Edward and Evelyn Wall
 Walmart
 Heidi Walter
 Dick and Bea Walters
 Katherine Walton
 Cheryl Warnicke

Judith Warren
 Rex Waterbury
 Mary Waters
 Lisa Watkin
 Amy Watkins
 Mary Watkins
 Jamie Wehner
 Carl Weiskittel
 Seneca and Yolanda Wells
 Brian Wemple
 David Wenkert
 Daniel Wester
 Thomas and Jennifer Weston
 Judy and Michael Westra
 Jim Wheaton
 Shayne and Josh Wheeler
 Dawn and Richard White
 Matt and Suzie Wiborn
 Darlene Wilborn
 Wildhorse Crystals
 Lori Wilgenhof
 Charles and Shelly Wilkinson
 Jacquelynn Williams
 Jean Williams
 Jennifer Williams
 Mary Wilson
 Adrienne and Adam Wiltzer
 Peg Windsor
 Kristina Wing
 Erin Winkelpleck
 Al and Juliann Witherspoon
 Emily Woehlike
 Judith Wojnowski
 Diane Wolff
 Women In Leadership
 Maggie Wonderlich
 Constance Wood
 Joyce and Gilbert Wood
 Sandra Wood
 Shirley Wood
 Tiffany Woodson
 Lynn Wooten
 Shaun Wright and Emily Greenman Wright
 Jackie Wylie
 Devi Yalluru
 Bev and Steve Yanca
 Ralph Yingling
 Arnold Young
 Your Inner Chef
 William Zeman
 Amanda Zima
 Casey Ziola
 Carl and Mary Zollner
 9 Anonymous Donors

GSHOM has made every effort to acknowledge gifts from all donors. We apologize for any inadvertent omissions and ask that donors bring corrections to our attention so that our gift acknowledgments can be as accurate as possible. Please email corrections to Holly Rebert at hrebert@gshom.org.

Donors

United Way Organizations

Albion-Homer United Way
Allegan County United Way
Barry County United Way and Volunteer Center
Branch County United Way
Capital Area United Way
Chelsea United Way
Comstock United Way
Crawford County United Way
Eaton County United Way
Galesburg-Augusta United Way
Greater Huron County United Way
Greater Kalamazoo United Way
Heart of West Michigan United Way
Jackson County United Way
Marshall United Way
Mason Area United Way
Ogemaw County United Way
Oscoda Area United Way
Plymouth Community United Way
Roscommon County United Way
St. Joseph County United Way
Shiawassee United Way
United Way of Bay County

United Way of Clare County
United Way of Gratiot County
United Way of Gladwin County
United Way of Greater Battle Creek
United Way of Isabella County
United Way of Jackson County
United Way of Midland County
United Way of Monroe County
United Way of Saginaw County
United Way of Tuscola County
Van Buren County United Way



Foundations, Funds and Trusts

Albion Community Foundation
AT & T Foundation
Battle Creek Community Foundation
Ruth Miles and J. Laurence Bleasdale
Family Foundation
Wallace and Irene Bronner Family Charitable Fund
Canton Community Foundation
Chicago Community Foundation
H.P. and Genevieve Connable Fund
Dorothy U. Dalton Foundation
Doan Family Foundation
Ellis Youth Fund
Fabri-Kal Foundation
Harbor Beach United Community Fund
Ingham County Community Action Agency
Irving S. Gilmore Foundation
Kalamazoo Community Foundation
W. K. Kellogg Foundation
Tyler Little Family Foundation

Ludlow Family Fund
Michigan Women's Foundation
Molitor Family Foundation
Preston S. and Barbara J. Parish Foundation
Pfizer Foundation Matching Gifts Program
Renaissance Charitable Foundation, Inc.
Saginaw Community Foundation
Shipp Family Living Trust
Eileen Skau Memorial Scholarship Fund
Glen and Gail Smith Fund
State Farm Companies Foundation
Tawas-Whittemore-Hale United Fund
Gerald and Margery Thomas Fund
A.M. Todd Company Foundation
Wal-Mart Foundation
Youth Foundation of America
One Anonymous Donor

GSHOM has made every effort to acknowledge gifts from all donors. We apologize for any inadvertent omissions and ask that donors bring corrections to our attention so that our gift acknowledgments can be as accurate as possible. Please email corrections to Holly Rebert at hrebert@gshom.org.



Girl Scouts Heart of Michigan

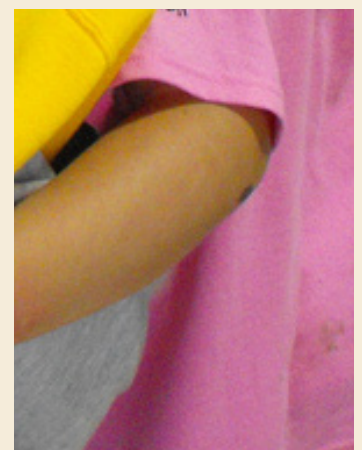
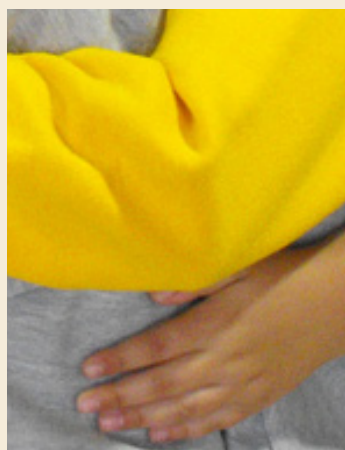
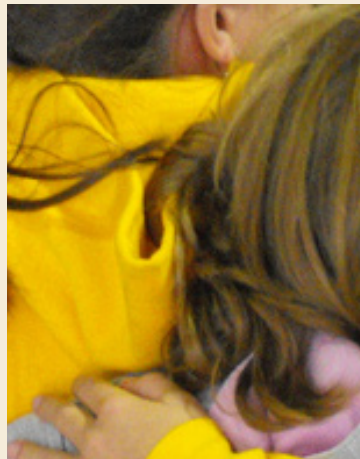
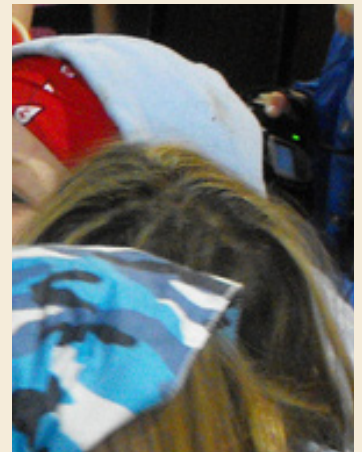

SIX REGIONS TO SERVE YOU

**Ann Arbor
Regional Center**
1900 Manchester Road
Ann Arbor, MI 48104
(800) 497-2688

**Calhoun County
Regional Center**
18935 15 1/2 Mile Road
Marshall, MI 49068
(800) 228-4315

**Jackson
Regional Center**
4403 Francis Street
Jackson, MI 49203
(800) 322-1209

**Kalamazoo
Regional Center**
601 West Maple Street
Kalamazoo, MI 49008
(800) 788-4919

**Lansing
Regional Center**
1223 Turner Street
Lansing, MI 48906
(800) 968-9421

**Saginaw
Regional Center**
5470 Davis Road
Saginaw, MI 48604
(800) 968-1185

www.GSHOM.org • (800) 49-SCOUT