

Saginaw Day Camps

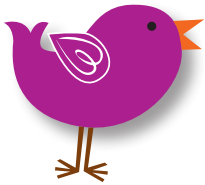

For additional information, email saginawdaycamp@gshom.org or call the Saginaw Regional Center at 989-799-9565

DAY CAMP IS A GREAT VALUE FOR WORKING PARENTS!



All day camps designated with a  share the following information:

Drop-off: 7:45-9 a.m. **Pick-up:** 5-6 p.m.

Registration Fee: \$160

Please bring a sack lunch and snack every day.

Location: Saginaw Regional Center

Contact: Michelle Holmes; saginawdaycamp@gshom.org; 989-799-9565

All K-5 camps available for trained Program Aides; \$25/session

A \$25 deposit will hold a spot for your girl! Registration options, including online registration, are available at girlscoutcamp.org.



Let's Party!

What does it take to plan a carnival? You'll find out this week when you choose activities, learn how to make a budget and take a trip to Kokomo's Family Fun Center for some very important "research."

July 7-11, 2014

Entering Grades K-5



Program Aide (PA) Training

Are you interested in becoming a teacher or coach one day? Work on your leadership skills in this valuable training as you gain the knowledge you need to be a Program Aide. Learn how to plan a program event, teach others, manage behavior and more during this fun and informative week. When you're done, you will be prepared to work at day camps and other council-wide program events. Girls will complete their LIA (Leader in Action badge) and Program Aide training.

July 7-11, 2014

Entering Grades 6-12



It's a Zoo in Here!

If you love animals, this camp is for you! You'll take a trip to the Saginaw Zoo, make the famous kitty litter cake, learn about the animals, and much more!

July 14-18, 2014

Entering Grades K-5



Art Experience

Show your artistic side as you create works of art from various materials. Visit a real art studio to create an original piece and display everything you make at an art show for family and friends.

July 21-25, 2014

Entering Grades K-5



A Splashing Good Time!

Take a trip to Zehnder's Splash Village, wear your swim suit every day and have tons of water fun! You'll play games with water, create art from water and more, all in one wacky week!

July 28-August 1, 2014

Entering Grades K-5

Take

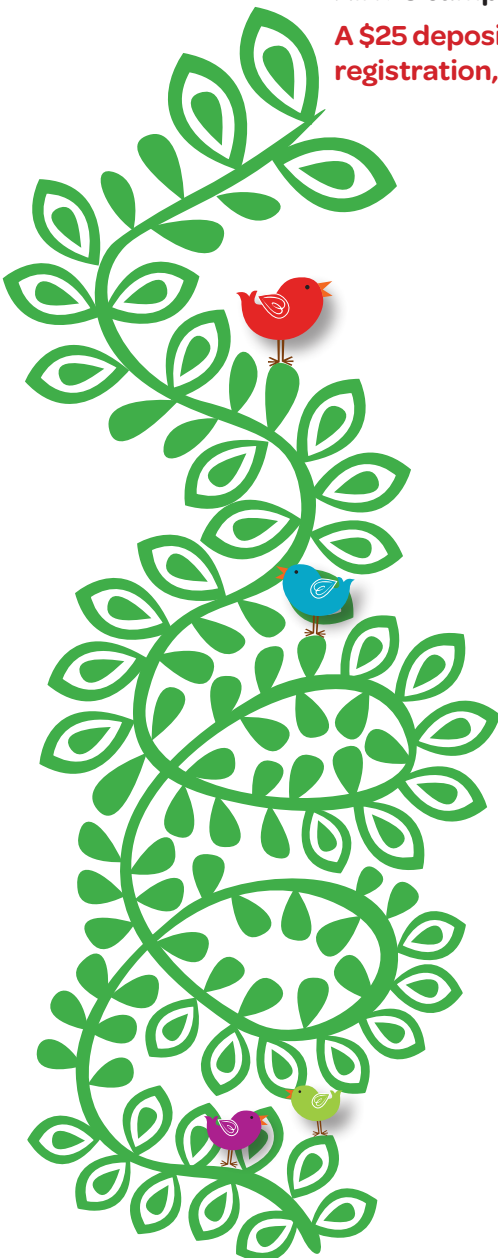



Outdoor Enthusiast

Entering Grades 6-12

Biking, paddle boating, kayaking, and dance are all great ways to experience the great outdoors. We'll take a trip on the Kochville Pathway and visit a bicycle shop, connect to nature through yoga, Hip Hop dance and Zumba, and visit Haithco Park for some time out on the water at this active event!

July 28-August 1, 2014



Horses, Games & More!

Entering Grades K-5

Have a blast trying new sports from around the world like bocce ball, orienteering, cricket and more. Travel to Camp Linden, meet the horses, and try boating and swimming! Girls entering grades K-1 will meet and greet the horses. Girls entering grades 2-5 can sign up for a mini horse lesson.

August 4-8, 2014



Master Gardener

Entering Grades 6-12

What goes into planning a beautiful garden? You'll find out as you work with master gardeners to design a landscape plan for our new pavilion. You'll gain inspiration from your visit to a real Japanese garden where you'll participate in an authentic Japanese tea ceremony. And, you'll walk away with some seriously useful knowledge of plants and landscape design.

August 11-15, 2014



Around the World in a Week

Entering Grades K-5

Visit Africa, Asia, Europe, South America and Antarctica...all in one week! Explore the food, the weather, the language and the culture of these fascinating places. Take a field trip to Frankenmuth to explore German culture.

August 18-22, 2014



Ooey Goopy Science

Entering Grades K-5

Did you ever think about eating your science project? Of course not...until this week when you'll do just that! Try science projects that are goopy. Try science projects that are stretchy. Visit the Alden B. Dow Museum of Science and Art located inside the Midland Center for the Arts for even more scientific fun.

August 11-15, 2014



Native Michigan

Entering Grades K-5

You know it, we know it, but we often take it for granted. Michigan is an incredible place to live! This week you'll explore the state's hidden gems, find out what's made here, explore the Great Lakes and lighthouses, and take a field trip to the Thumb Octagon Barn Agricultural Museum.

August 25-29, 2014

Have Fun! Explore! Make Friends!

A unique and exciting alternative to daycare!

Fees are tax deductible!

Scholarships available!

2014 GSHOM Day Camp Registration Form



1. All information must be complete, including signatures and proper fees. An incomplete form without proper fees will not be accepted and will be returned to the parent/guardian.
2. Camp registration form must be submitted with payment. The Financial Assistance Form, if applicable, must accompany this registration form with a \$25 non-refundable deposit. The Financial Assistance Form can be found at girlscoutcamp.org.
3. Make checks payable to GSHOM.
4. Email, mail or fax with credit card payment to the Kalamazoo Regional Center, 601 W. Maple Street, Kalamazoo, 49008. Fax: 269-492-1439
Email: campreg@gshom.org.

Camper's Name		Date of Birth	
Address		City, State, Zip	
Home Phone		E-mail	
Custodial Parent(s)/Guardian(s) Name(s)		Daytime Phone	
Registered Girl Scout? <input type="checkbox"/> YES <input type="checkbox"/> NO (If no, add \$25 dues with registration.)		If Yes, 5-Digit Troop Number _ _ - _ - _ - _ - _	
Grade in Fall 2014		School	
Any medical / allergy / dietary restrictions or special needs?			
Emergency Contact 1 Name		Emergency Contact 2 Name	
Contact 1 Address (Street, City, State, ZIP)		Contact 2 Address (Street, City, State, ZIP)	
Contact 1 Phone (day and evening)		Relationship	
Contact 2 Phone (day and evening)		Relationship	

CAMP SELECTIONS (Please attach an additional sheet to register for more sessions.)

CAMP NAME	PROGRAM NAME	DATES	PROGRAM FEE	TOTAL DUE
1.				
2.				
Add non-refundable \$25 if not a Girl Scout Member:				+
*Campership Donation:				+
TOTAL DUE:				

Share the gift of camp! Your gift of \$25 or more helps send a girl to camp.*

I have attached a Financial Aid Form

PAYMENT OPTIONS

INDICATE AMOUNT ENCLOSED

<input type="checkbox"/> Cookie Cash <input type="checkbox"/> Cashew Cash	\$
<input type="checkbox"/> Check/Money Order to GSHOM	\$
<input type="checkbox"/> Cash (walk-in only)	\$
<input type="checkbox"/> Financial Assistance Requested (APPLICATION MUST BE COMPLETED)	\$
<input type="checkbox"/> Visa <input type="checkbox"/> MasterCard <input type="checkbox"/> Discover	\$
Card Number	CSC #
Print Name	Exp. Date
Signature	

PARENT/GUARDIAN PERMISSION

- PLEASE READ CAREFULLY AND SIGN BELOW. I have read the camp brochure thoroughly and understand the camp policies and procedures within, including those on fee payment and refunds. I give full permission for my daughter to participate in all activities at camp and away from camp program activities as outlined in this brochure.
- I authorize and request the camp health supervisor/camp nurse to provide routine medical care or to secure any necessary emergency medical services by a physician or emergency medical personnel for my daughter. I understand that upon camp arrival, the camp health supervisor has the right to refuse to admit my daughter if she does not meet the acceptable health conditions (i.e., temperature, head lice, contagious disease, etc.)
- When participating in Girl Scout activities the registrant maybe photographed for print, videotaped or electronically imaged. Images may be used in promotional materials, news releases and other published formats for either the local Girl Scout Council or Girl Scouts of the USA. The images will be the sole property of either the local Girl Scout Council or Girl Scouts of the USA. I grant permission for use of photos and videotaping of my daughter in Girl Scout publicity.

How did you hear about GSHOM camp? Mail Troop Leader
 Friend Internet Other: _____

Parent/Guardian Signature	Date
---------------------------	------

2014 Financial Assistance Request for GSHOM Camp Program Fees

Girl Scouts Heart of Michigan provides financial assistance for GSHOM registered girl members. This assistance is to help in meeting the cost of participating in Council Sponsored (facilitated or sponsored by GSHOM) camp programs including resident and day camp opportunities. **Financial assistance is granted on need and the availability of funds.**

To apply, use this form. Please submit a separate application for each girl. Fill out the form neatly and completely, listing all information requested. Return the completed form, with the appropriate camp registration form, for which assistance is requested. **All applicants are required to pay a \$25 deposit per program** and encouraged to contribute back to the financial assistance fund whenever possible. **All information is confidential.**

CAMPER / GIRL SCOUT INFORMATION

Date	Area	Troop Number	
Troop Level <input type="checkbox"/> Daisy <input type="checkbox"/> Brownie <input type="checkbox"/> Junior <input type="checkbox"/> Cadette <input type="checkbox"/> Senior <input type="checkbox"/> Ambassador			
Girl's Name			
Street Address			
City	State	Zip	County
Daytime Phone	Date of Birth	Grade in Fall 2014	School Name
Parent/Guardian's Name		Parent/Guardian's E-mail	

PROGRAM INFORMATION

Name of Camp Program	Date of Event	Cost of Event
----------------------	---------------	---------------

Did she participate in the current year QSP/nut sale and/or cookie sale program? Yes No

Has a parent/guardian in the household been unemployed over the past year? Yes No If so, how many months? _____

COMMENTS/FACTORS TO CONSIDER – REQUIRED

Comments/factors to be considered that impact the financial need. (Explanations might include school tuition, medical expenses, unemployment, divorce, death in the family, family emergency or other contributing factors):

Number of adults in household?	Number of children (under 18) in household?
Current family/household annual income (salaries/unemployment) \$	Income from additional sources \$
Amount of financial assistance received between October 1st and September 30th of the current membership year? \$	
Amount the girl herself can pay (allowance/cookie cash) \$	Amount family can pay \$
Amount Requested \$	Deposit Enclosed \$ (\$25 minimum required)

Note: This form MUST accompany the camp registration form for which assistance is requested.

Any incomplete form will be returned and will delay the process.

Parent/Guardian's Signature	Date
-----------------------------	------

FOR OFFICE USE ONLY

Membership ID # _____	Deposit Enclosed <input type="checkbox"/> Yes <input type="checkbox"/> No
FS _____ IR _____ EC _____	Total _____/\$ _____
Date Received _____	Date Approved _____ Amount Granted \$ _____