girl scouts
heart of michigan

Open to ALL girls
entering grades K-12

2013 Girl Scout Day Camp

Saginaw Region

Girls think Day Camp is awesome and we agree! With convenient pick-up and drop-off times, it's also great for working parents. If your daughter is entering grades K-12 in the fall of 2013, she is the perfect age for one of our day camps. All girls are welcome. If your daughter is not a Girl Scout yet, it's no problem! She can sign up for Girl Scouts and attend camp this summer. Brief descriptions of all of our program offerings are listed in this brochure.* ***For a full description and registration information, please visit our website at girlscoutcamp.org.***

**Girl Scouts welcomes all girls regardless of race, color, religion, national origin or ability. If a girl is not a registered Girl Scout at the time of camp registration, she may become a Girl Scout by paying the non-refundable $20 annual fee for the Oct. 1, 2012 to Sept. 30, 2013 membership year.*

Volunteer-run Day Camps
These camps are run entirely by our incredible volunteers. You will register directly with each volunteer-run day camp. Payment in full is due when registering for volunteer-run day camps.

Staff-run Day Camps
These day camps are run by Girl Scouts Heart of Michigan staff.
You can register for staff-run day camps by visiting our website at girlscoutcamp.org. A $25 non-refundable deposit must be included at time of registration.

Icon legend
For full information about these icons, visit our website for the day camp flyer.

Program Aides
These day camps accept Program Aides and/or offer Program Aide Training. Program Aides are day camp helpers who have completed the Program Aide Training. Program Aidse are girls going into grades 6-12.

Tots
These day camps offer child care for volunteers who have younger children (typically 3–5 years old).

Boys
These day camps offer child care for volunteers who have boys (typically grades 1-5).

Adult Volunteers
These day camps are seeking adult volunteers.

Volunteer Discount
These day camps offer a discount for your daughter when you volunteer.

How to Apply for Financial Assistance
Financial assistance is available for registered members of Girl Scouts Heart of Michigan to help families send their daughters to camp. Assistance is awarded based on need and will not exceed $250 per camp season.

Complete and return the Financial Assistance Request Form with your 2013 Day Camp Registration Form (both forms are found at girlscoutcamp.org) and $25 deposit. You will be notified within two to four weeks of your application being processed.

Refunds and Cancellations
Please visit girlscoutcamp.org for our refund policy.

Want to know more?
Visit girlscoutcamp.org or call us at 800-49-SCOUT.

Girl Scouts Heart of Michigan Staff-run Day Camps

Day Camps are a wonderful way for your daughter to make friends and gain independence. Our 2012 campers designed all of the staff-run day camps for 2013, so your girl is sure to have a ton of fun! Parents can drop off girls anytime between 7:45 and 9 a.m. and pick them up anytime between 5 and 6 p.m.

Day camp is a great value for working parents!

For additional information, email daycamp@gshom. org or call the Saginaw Regional Center at 989-799-9565.

Ooey Gooey Science

PA

Entering Grades K-5

July 29–Aug 2

Did you ever think about eating your science project? Of course not...until this week when you'll do just that! Try science projects that are gooey. Try science projects that are stretchy. Have tons of science fun all week long!
$125 (bring your own lunch)

Location: Saginaw Regional Center

CSI

PA

Entering Grades 6 -12

July 29-Aug 2

Learn about forensic science and collecting evidence as we solve special camp mysteries. Can you figure it out? Girls will solve the crime through examining latent prints, sketches and photography, and crime scene investigation.
$125 (bring your own lunch)

Location: Saginaw Regional Center

Artfully Playful

PA

Entering Grades K-5

Aug 5-9

Discover your inner artist and then proudly show off your masterpieces at an art show at the end of the week. You will have opportunities to play with duct tape, create your own self-portrait, and even design an outfit out of newspaper! ***Each camper is asked to supply a plain white, size appropriate t-shirt to decorate.***
$125 (bring your own lunch)

Location: Saginaw Regional Center

Bead it Up!

PA

Entering Grades 6-12

Aug 5-9

Keep your hands and your mind busy as you dream up art projects involving all sorts of beads! Practice your lacing skills, design your own jewelry, and create shaped key chains, all while using various beads and stringing methods.
$125 (bring your own lunch)

Location: Saginaw Regional Center

Girl Scouts Heart of Michigan Volunteer-run Day Camps

PA V $

Bridge River - Knot Just Camping

Entering grades K-8

At Bridge River Day Camp, you'll create memories and new friendships that will last a lifetime. Develop camping skills like basic knot tying, outdoor manners and camp fire safety, and learn how you can protect the environment. Come for the traditional day camp activities like t-shirt tie-dying, hat day, crafts, and of course, singing camp songs.

$50*

Dates: June 24-27
Monday and Tuesday 9 a.m. - 3 p.m.
Wednesday 9 a.m. - overnight
Thursday 9 a.m. - 12 Noon

Registration Deadline: June 14

Location: Camp Kiwanis, Frankenmuth, MI

*Program Aides (already trained) $25; Tots and Boys: $25; Girls entering grades K-8: $25 if a parent volunteers; Optional overnight (grades two and up): $5.

Contacts

Portia Brown, Camp Director: 989-777-5235 or pdbrown@chartermi.net

V $

Midland - "Journey" to the Mysterious Island

Entering grades K-8

Arrive at Sanford's Veterans Memorial Park and embark on your "Journey" to the Mysterious Island with adventures along the way. You will complete an entire "It's Your Story - Tell It" Girl Scout Journey during your week at camp. Pucca, our camp mascot, will lead the way. Will we be able to find the maps, read the clues and find our way to the Mysterious Island? Which delicious treats and snacks will we find? What challenges will we face? What will await us on the island? Are you up for the adventure of a lifetime? If so, join us! **$80***

Dates: July 22-25; 9 a.m.-3:30 p.m.
(Juniors and Cadettes stay until 7 p.m. for a Mysterious Island Dinner and Flag Burning Ceremony)

Registration Deadline: June 28

Location: Sanford's Veterans Memorial Park, Sanford, MI

*$40 if parent volunteers; $20 Program Aide fee.

Contacts

Kathy Eurich, Director: 989-573-0905 or kjeurich@gmail.com
Jennifer Lewis, Assistant Director: 989-835-7541 or jenn.lewis629@gmail.com

Rainbow Treasures - Loving the Outdoors

Entering grades 1-6

Have a great time while earning badges for your Girl Scout Grade Level. We offer crafts, songs, swimming, and basic camping skills. You will learn to cook over an open fire. A badge list will be sent with confirmation forms.

$60*

Dates: June 17-20; 1-8 p.m.

Registration Deadline: May 20 for campers; May 1 for volunteers and their daughters

Location: Jane Harris Girl Scout Cabin, Mt. Pleasant, MI

*$30 if parent volunteers and takes Outdoor Skills.

Contact
Email: rainbowtreasuresdaycamp@yahoo.com
Beth Hackett, Camp Director: 989-854-2815

Camp Kahawai Ka'e (River's Edge) Hawaiian Luau

Entering grades K-8

Enjoy four days of activities such as crafts, fire building, outdoor cooking, nature walks, hiking, and swimming. Girls will earn badges while learning new skills. Daisies in grades K & 1 will earn a fun patch. Brownies in grade 2 will earn the Dance badge, and those in grade 3 will earn the Making Games badge. Juniors in grade 4 will earn the Playing in the Past badge, and those in grade 5 will earn the Simple Meals badge. Cadettes in grades 6-7 will earn the New Cuisines badge. Be sure to mark your t-shirt size on your camp registration form. This includes girls, tots, boys and adults who volunteer all week.

$75*

Dates: June 17-20
Monday and Tuesday 9 a.m.-4 p.m.
Wednesday 9 a.m.-5 p.m.
Wednesday Family Night 5-7 p.m.
Overnight Wednesday for girls entering grades 4 and up
Thursday 9 a.m.-4 p.m.
(Thursday afternoon girls entering grades 6 and up will be going on a tubing trip, everyone else will go swimming at a local pool).

Registration Deadline: May 25, 2013

Location: Crystal Creek Campground, Omer, MI

*$75 for girls in grades K-8; $37.50 if parent volunteers; Program Aides $40 before May 25/ $45 after May 25; overnights $12 additional; tubing (grades 6 and up) $10; visitors $5 per day for meals; boys with parent volunteer $50; tots with parent volunteer $50.

Contact: Website: http://riversedgedaycamp.weebly.com
Email: riversedgedaycamp@hotmail.com
Facebook: GirlScoutsArenacCounty
Tonya Peterson, Camp Director: 989-903-5232
Linda Brivetti, Co-Director: 989-846-1057
Desaray Carlisle, Camp Advisor: 989-859-6183
Jennifer Gehlmann, Camp Advisor: 989-820-7790

Sunny Woods - Michigan

Entering grades K-8

"If you seek a pleasant peninsula, look around you." Come spend the week learning about Michigan and its unique features. Learn about the natural resources, industries, and Michigan's rich history. Enjoy the outdoors in our unique day camp which features the woods, nature and an experience unlike any other. Learn to cook your own food over a campfire that you have built. Take home crafts that are more than just a friendship bracelet. But most importantly, have a great time making new friends and lasting memories.

$70*

Dates: June 24-27
Monday, Tuesday and Thursday 8:30 a.m.-4 p.m.
Wednesday 1-8:30 p.m. (parent program 6:30-8 p.m.)

Registration Deadline: May 31

Location: Bethel Christian Camp, Owosso, MI.

*Optional overnight (grades 4 and up) $2; Program Aide Training and Camp Fee $40; Program Aides (already trained) $20; Boys and tots $20; Parent volunteers for four days $20; Parent volunteers for two days $35.

Contact

Betty Melrose, Director: 989-725-6789, bbmelrose@frontier.com
Crescent Norman, Director: 989-725-1115
Debbie Srock, Registrar: debbiesrock@gmail.com

girl scouts
heart of michigan

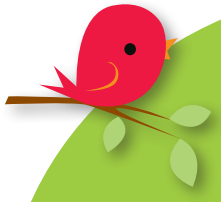

Support Camp

Please make camp possible for every girl by supporting our Camp Scholarship program. Your donation will enable us to continue offering financial assistance to girls who qualify. Visit gshom.org and click on "Donate" to make a donation or call 800-49-SCOUT to speak with a Fund Development Specialist.

Have Fun!
Explore!
Make Friends!

Girl Scouts Heart of Michigan
girlscoutcamp.org • 800-49-SCOUT